Octave Displacement
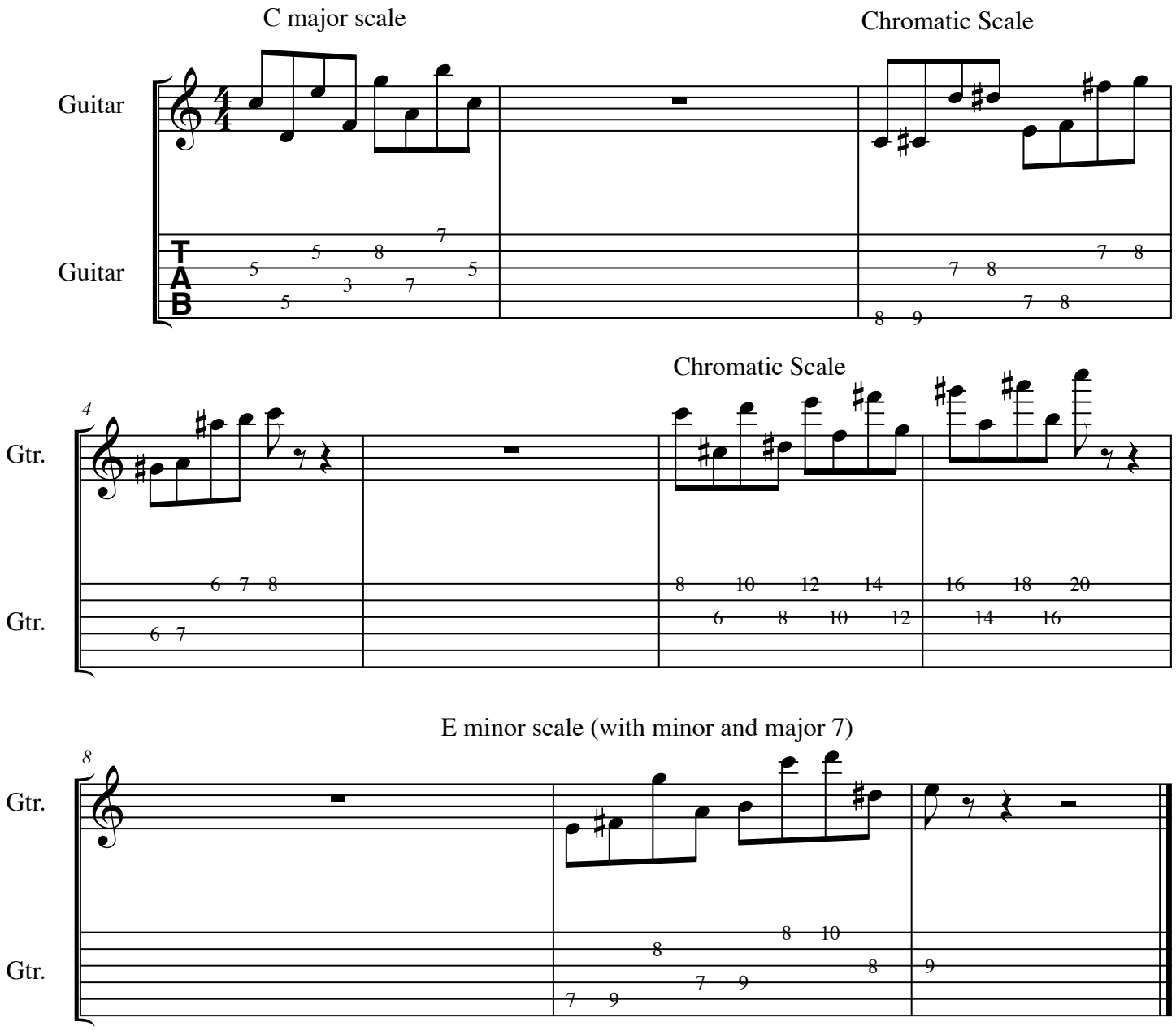
Bryan Tysinger